www.private.com

TRIPLE X

63

terri summers

A slut all year round!

FOR ADULTS ONLY

8 435121 133979 >

A PRIVATE MEDIA PUBLICATION

04 THE CULT
13 JENNIFER & JULIE SILVER
33 CLAUDIA FERRARI & CINDY LORDS
49 TERRI SUMMERS
78 THE DESERTER
83 XXX FOUR SEASONS
99 VICTORIA SWINGER

B2B
http://b2b.private.com

PRIVATE looks for direct distributors for all our products. Required: Experience, reliability & financial capacity. Contact us for more information: Fax : +34936749335 e-mail : marketing@private.com

This publication contains explicit sex scenes that could offend the reader's sensitivity. This product is exclusively for people over 18 years of age. The sale or transfer of this publication to minors is totally prohibited. The publisher is not necessarily responsible for the contents of the articles done by our collaborators. Copyright © Peach Entertainment AB. The total or partial reproduction of the contents of this magazine, even quoting the source, is prohibited without authorization.

Printed in Spain by Corregràfic D.L.: B-21.058/94. Responsible Editor: Jill Stern. This publication is issued six times a year. Production 01/2005.

responsible editor ..... JILL STERN

art & production director ..... NAN DUBOIS

art assistant ..... X.FOXHL

photography ..... Jul noirel, METROPOL STUDIO, jordan hart

Fax: +34 93 589 25 11
http:// www.private.com
E-Mail: tripleX@private.com
for distribution inquiries, please contact marketing department at marketing@private.com

TX63

NOTE TO ALL OUR READERS: In order to give you the best CONDOM-FREE adult entertainment, ALL our models are required to take HIV tests before each photo session. That's why you don't see any condoms in TRIPLE X. But TRIPLE X highly recommends that you use condoms in your private sex life in case you're not sure of your status or your partner's.

DON'T BE A FOOL, WEAR A CONDOM!

Milcap Media Group is a member of Distripress (Association for the Promotion of the International Circulation of the Press).

TRIPLE X

63

terri summers

A slut all year round!

VICTORIA SWINGER

CLAUDIA FERRARI & CINDY LORDS

JENNIFER & JULIE SILVER

the Cult

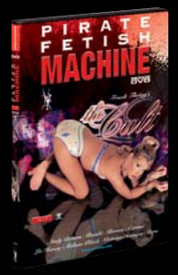

'The Cult' is the latest movie from Private Fetish Machine. Victoria Swinger plays a young, sexy reporter called Jenny. She's assigned to investigate a macabre series of ritual slayings. As she unravels the mystery she's led into a web of lies and twisted perversions, where the rich thrive on kinky sex and Jenny becomes embroiled in these fetish filled fantasies. She soon discovers that she loves the erotic sex games that they play.

King of Kink Frank Thring's perverted mind captures on film luscious lesbian action, big titted beauties, ass slamming anal sex, cock pounded pussies, delicious double penetrations, sex toy action, lashings of kinky latex, and cum drenched orgies! Using a cast of 20 including a host of newcummers Frank hands out VIP memberships to 'The Cult.'

PIRATE
FETISH
MACHINE

Deutsch

'The Cult' ist der neuste Film von Private Fetish Machine. Victoria Swinger spielt die Rolle einer jungen, sexy Reporterin namens Jenny, die den Auftrag erhält, eine Untersuchung über eine Reihe von makabren Ritualmorden durchzuführen. Bei ihren Nachforschungen gerät sie allmählich immer tiefer in ein Netz aus Lügen und abartigen Perversionen, wo reiche Typen ihre sexuelle Perversion ausleben. Jenny verstrickt sich immer mehr in diese Welt voller fetischistischer Phantasien. Und schon bald entdeckt sie, dass sie größten Gefallen an den Sexspielen findet, denen sie sich hingeben.

Der perversen Phantasie des Königs Frank Thring sind die Filmszenen zu verdanken, in denen atemberaubende Lesbennummern, Schönheiten mit riesigen Titten, härtester Analsex, schwanzgeile Muschis, die wunderbarsten Doppelpenetrationen, die originellsten Masturbationen, knallende Peitschen zusammen mit glänzendem Latex und die spritzigsten Orgien zu sehen sind. Mit einer Gruppe von 20 Schönheiten, unter den eine Menge Debütantinnen besonders hervorzuheben sind, überreicht dir Frank eine Clubkarte VIP für 'The Cult.'

The cast

Victoria Swinger

- Height: 162 cm.
- Weight: 47 Kg.
- Chest: 80 cm.
- Waist: 68 cm.
- Hips: 90 cm.

Carina

- Height: 173 cm.
- Weight: 54 Kg.
- Chest: 92 cm.
- Waist: 62 cm.
- Hips: 92 cm.

Melissa Black

- Height: 172 cm.
- Weight: 51 Kg.
- Chest: 91 cm.
- Waist: 60 cm.
- Hips: 89 cm.

Andy Brown

- Height: 169 cm.
- Weight: 48 Kg.
- Chest: 86 cm.
- Waist: 62 cm.
- Hips: 93 cm.

The cast

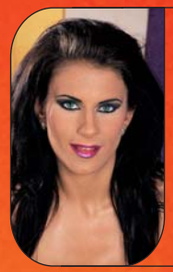

Bianca

- Height: 165 cm.
- Weight: 47 Kg.
- Chest: 95 cm.
- Waist: 60 cm.
- Hips: 90 cm.

Bambi

- Height: 177 cm.
- Weight: 50 Kg.
- Chest: 93 cm.
- Waist: 63 cm.
- Hips: 95 cm.

Liz Honey

- Height: 167 cm.
- Weight: 45 Kg.
- Chest: 89 cm.
- Waist: 58 cm.
- Hips: 88 cm.

Français

'The Cult' est le dernier film de Private Fetish Machine. Victoria Swinger joue la jeune et sexy reporter Jenny, qui doit faire une recherche sur une série de macabres meurtres rituels qui ont eu lieu dernièrement. Au fur et à mesure qu'elle fait des progrès dans l'investigation, elle se voit mêlée à un piège de mensonges et perversions, dont les riches tirent profit des perversions sexuelles, et Jenny deviendra de plus en plus impliquée dans une suite de fantaisies fétichistes. Elle ne va pas tarder à constater qu'elle adore ce genre de jeux sexuels.

L'esprit pervers du Roi Frank Thring a mis sur l'écran la plus surprenante action lesbienne, les plus belles nanas aux plus gros seins, le sexe anal le plus dur, les chattes les plus avides, les doubles pénétrations les plus délicieuses, les masturbations les plus étonnantes, le claquement de fouet le plus excitant enveloppé en latex luisant et les orgies les plus juteuses, afin de vous en faire jouir à la limite!. Accompagné d'une superbe distribution constituée par 20 filles à couper le souffle, parmi lesquelles il faut remarquer de nombreuses débutantes, Frank vous apporte votre carnet VIP pour 'The Cult'

Español

'The Cult' es la última película de Private Fetish Machine. Victoria Swinger da vida a una joven y sexy reportera llamada Jenny, a quien se le asigna la investigación de una serie de macabros crímenes rituales. A medida que avanza en sus indagaciones se va introduciendo en una red de mentiras y retorcidas perversiones, en las que los ricos sacan partido de las per-

The Director

We spoke to 'The Cult' director, the 'King of Kink' Frank Thring about his illustrious career. He's been involved in the industry for 20 years starting out in the 80's with his own glamour model agency. Thring has made numerous movies for Private, he tells us "My favourite has to be 'Hawaiian Ecstasy' which starred Silvia Saint. I also loved working on 'Virgin Treasures 1 & 2' which won Best Foreign Feature at the 1993 AVN Show."

Frank devised the concept Pirate which he describes as "dressed up sex" and presented his idea to Berth Milton, who loved it and now Pirate Fetish Machine is about to release it's 18th movie 'The Cult.' "Its a murder mystery that a young newspaper reporter investigates which leads her into a cult of perverted fetishists."

Thring likes to have a narrative flow to his work. "I like sex coming out of a story rather than just happening, though fantasy stuff is also fun."

And he's is adamant about one thing - "Nothing beats a beautiful girl doing nasty sex!" Too true Frank!

versiones sexuales, y Jenny se irá viendo más y más involucrada en una serie de fantasías fetichistas. No tardará en descubrir que le encantan los juegos sexuales a los que juega.

La mente pervertida del Rey Frank Thring capta en el celuloide la más sorprendente acción lésbica, las bellezas con los pechos más grandes, el sexo anal más contundente, los conejos más ávidos, las dobles penetraciones más deliciosas, las masturbaciones más originales, el chasquido del látigo entre látex reluciente y las orgías más jugosas. De la mano de un

plantel de 20 bellezas, entre las que cabe destacar a un montón de debutantes, Frank te trae tu carné VIP para 'The Cult.'

Italiano

'The Cult' è l'ultimissimo film della Private Fetish Machine. Victoria Swinger fa la parte di una giovane e sexyreporter chiamata Jenny. Le danno l'incarico d'investigare una serie di macabri uccisioni rituali. Mentre chiarisce il mistero finisce in una rete di menzogne e perversioni raccapriccianti, dove i ricchi godono del sesso più duro e Jenny finisce impigliata in queste fantasie fetish. Ben presto scopre che le piacciono i giochi erotici a cui giocano costoro.

La mente del re dei re, Frank Thring, sa catturare sulla pellicola perverse azioni lesbiche, bellezze dai grossi seni, sesso anale con gradi spintoni,

fregne ripiene di cazzo, deliziose doppie penetrazioni, azioni con giocattoli sessuali, sferzate con lattice eccitante e orge traboccanti di sperma! Con un cast di 20, tra cui un gruppetto di nuovi arrivati, Frank offre tessere VIP ai membri di 'The Cult.'

Private Fetish Machine's 'The Cult' is available on VHS and DVD and runs for 1 hour and 25 minutes in full digital stereo sound. The DVD contains some horny extras including a special photobook, all the sexy girls profiles, production notes and tons of hardcore Private trailers!

LANGUAGES: English, German, Spanish, French & Italian

SUBTITLES: Dutch, Danish, Swedish, Brazilian, Portuguese, Polish, Greek & Hungarian

MOVIE: 1 hour 25 min

DUAL LAYER

ALL REGION CODES

DVD-ROM compatible · Internet @ctivated DVD Catalog · PC Bonus

FEATURES:
- Fully Interactive Menus
- Direct Access to Chapters
- Parental Lock
- Digital Stereo Sound

EXTRAS:
- Trailers
- Photobook
- Girls Profiles
- Production Notes

www.private.com
PRIVATE XXX

contains 6 EXCLUSIVE BRAND NEW SCENES

[OUT NOW ON DVD]

sex kittens

Meet 8 hot sex kittens who are all out for one thing - maximum pleasure!

with: Katsumi

Copyright © 2005. Produced by Fraserside Holdings Ltd.

and: Angelina + Cassandra + Kristina + Mandy + Maria Bellucci + Mya Diamond + Victoria Swinger

Gateway to Sin

hc l l gdcp $ hsjgc qgjtcp

ENGLISH

They lay in wait in room number 69 feasting on each other's bodies. When you knock at their door they open it and let you in, into their hot, moist mouths, into their wet, hungry cunts and into their tight, warm assholes. They push you to your limits, every time you want to cum they hold you back, allowing your balls to fill up with even more semen until they are ready to overflow, then they finally let you spray them with your shooting sperm. Aren't you glad they let you into their 'Gateway to Sin?'

DEUTSCH

Während sie im Zimmer Nr. 69 auf dich warten, bereiten sie sich gegenseitig Lust mit ihren Körpern. Wenn du an ihre Tür klopfst, machen sie dir blitzschnell auf, damit du in ihre warmen, geschmeidigen Münder, ihre heissen und sehnsüchtig wartenden Fotzen und in ihre engen Arschlöcher eindringen kannst. Sie werden dich an deine Grenzen stossen lassen und jedes Mal, wenn du abspritzen willst, werden sie dich daran hindern. Deine Eier werden immer dicker und dicker werden und kurz vor dem Explodieren stehen ... und dann wirst du dich nicht mehr beherrschen können und eine Ladung lauwarmen Spermas auf sie abspritzen. Bist du ihnen nicht unendlich dankbar, dass sie dir ihr „Tor zur Sünde" geöffnet haben?

hc l lgdcp

VITAL STATISTICS

Height: 172 cm.
Weight: 49 Kg.
Chest: 90 cm.
Waist: 60 cm.
Hips: 90 cm.

FRANÇAIS

Tandis qu'elles vous attendent dans la chambre 69 elles s'amusent avec leurs corps. Lorsque vous frappez à la porte elles s'empressent à vous ouvrir, pour vous laisser entrer dans leurs bouches chaudes et humides, dans leurs chattes ardentes et avides et dans leurs anus accueillants. Elles vont vous emmener à la limite, elles vont vous exaspérer... quand vous aurez envie d'éjaculer elles vont vous l'empêcher, et vos roubignoles seront sur le point de déborder... alors, quand vous ne pourrez plus résister, vous les arroserez avec un flot de sperme tiède. Et vous serez infiniment reconnaissant de leur gentillesse de vous avoir ouvert la 'Porte du Péché'!.

ESPAÑOL

Mientras te esperan en la habitación número 69 se entretienen con sus cuerpos. Cuando llamas a la puerta acuden raudas a abrirte para dejarte entrar en sus bocas calientes y húmedas, en sus coños ardientes y ansiosos y en sus anos acogedores y cálidos. Te pondrán a cien, te exasperarán, cuando quieras correr-

VITAL STATISTICS

Height: 175 cm.
Weight: 55 Kg.
Chest: 80 cm.
Waist: 65 cm.
Hips: 80 cm.

TE TE LO IMPEDIRÁN , Y TUS PELOTAS SE LLENARÁN MÁS Y MÁS, A PUNTO DE EXPLOTAR...Y ENTONCES NO PODRÁS CONTENERTE MÁS, Y DISPARARÁS SOBRE ELLAS TU CHORRO DE ESPERMA TIBIO. ¡Y LES ESTARÁS ETERNAMENTE AGRADECIDO POR HABERTE ABIERTO SU 'PUERTA DEL PECADO'!.

ITALIANO

SONO IN ATTESA NELLA CAMERA NUMERO 69 GODENDOSI A VICENDA I LORO CORPI. NEL MOMENTO IN CUI BUSSI ALLA LORO PORTA, APRONO E TI FANNO ENTRARE, MA NELLE LORO BOCCHE CALDE E UMIDE, NELLE LORO FICHE BAGNATE E AFFAMATE E NEI LORO CALDI E SODI CULETTI. TI FANNO RAGGIUNGERE IL LIMITE, MA OGNI VOLTA CHE STAI PER VENIRE, TI RESPINGONO, FACENDO IN MODO CHE LE TUE PALLE SI RIEMPIANO ANCOR DI PIÙ DI SEME FINCHÉ SONO PRONTE A STRARIPARE: È ALLORA QUANDO TI PERMETTONO DI ANNAFFIARLE CON IL TUO SPRUZZANTE SPERMA. NON SEI CONTENTO CHE TI FACCIANO ENTRARE NEL LORO "USCIO DEL PECCATO" ?

Gateway to Sin

hcllgdcp $ hsjgc qgjtcp

Gateway to Sin

Copyright©2005. Produced by Fraserside Holdings, Ltd.

www.private.com
enter the best website in the world for the ultimate hardcore experience
www.private.com
infinite pleasure

look for her in

"Fetish Recall-Fact or Friction", "The Devil Deep Inside", "Millionaire", "Sunset Memories", "A Hidden Pleasure", "Tatto'd Ladies" and in these magazines: Private#179 & #185, Sex#47.

Claudia Ferrari

Height: 173 cm. • Weight: 50 Kg. • Chest: 90 cm. • Waist: 60 cm. •Hips: 90 cm.

Height: 176 cm. • Weight: 56 Kg. • Chest: 83 cm. • Waist: 62 cm. •Hips: 89 cm.

Cindy Lords

look for her in

"Sunset Memories", "A Hidden Pleasure","Soccer Girls", "Millionaire", "Tatto'd Ladies" and in these magazines: Private#183 & #185, Sex#50 & 52, TripleX#60.

pool games

movie scene from
"Sunset Memories"

Cindy Lords

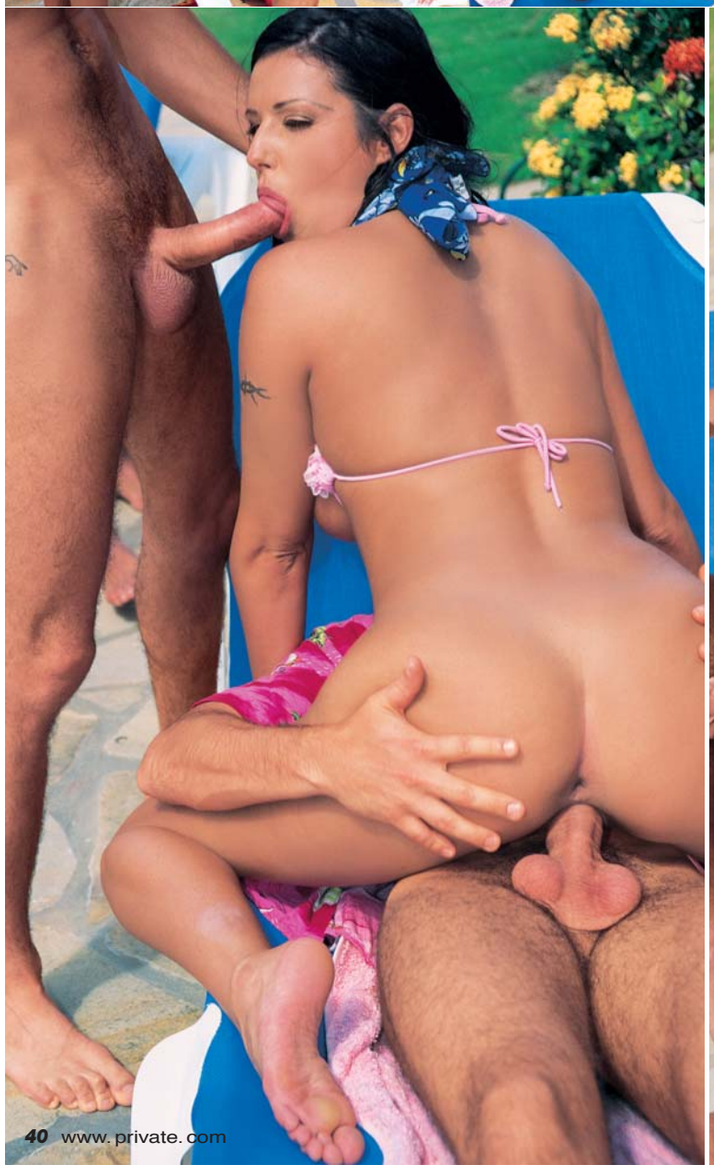

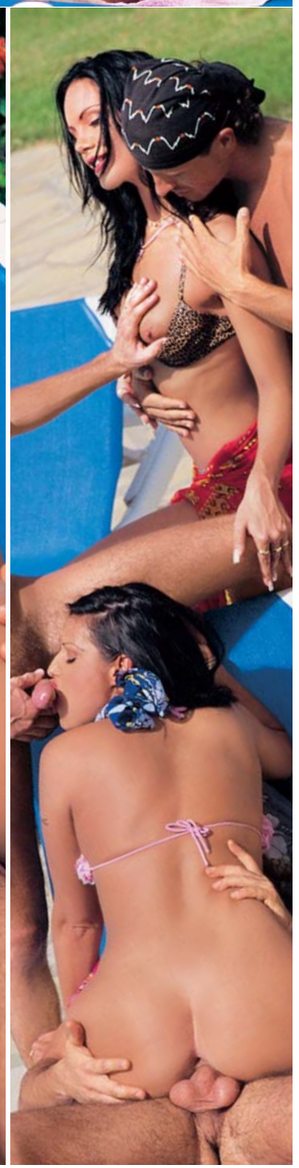

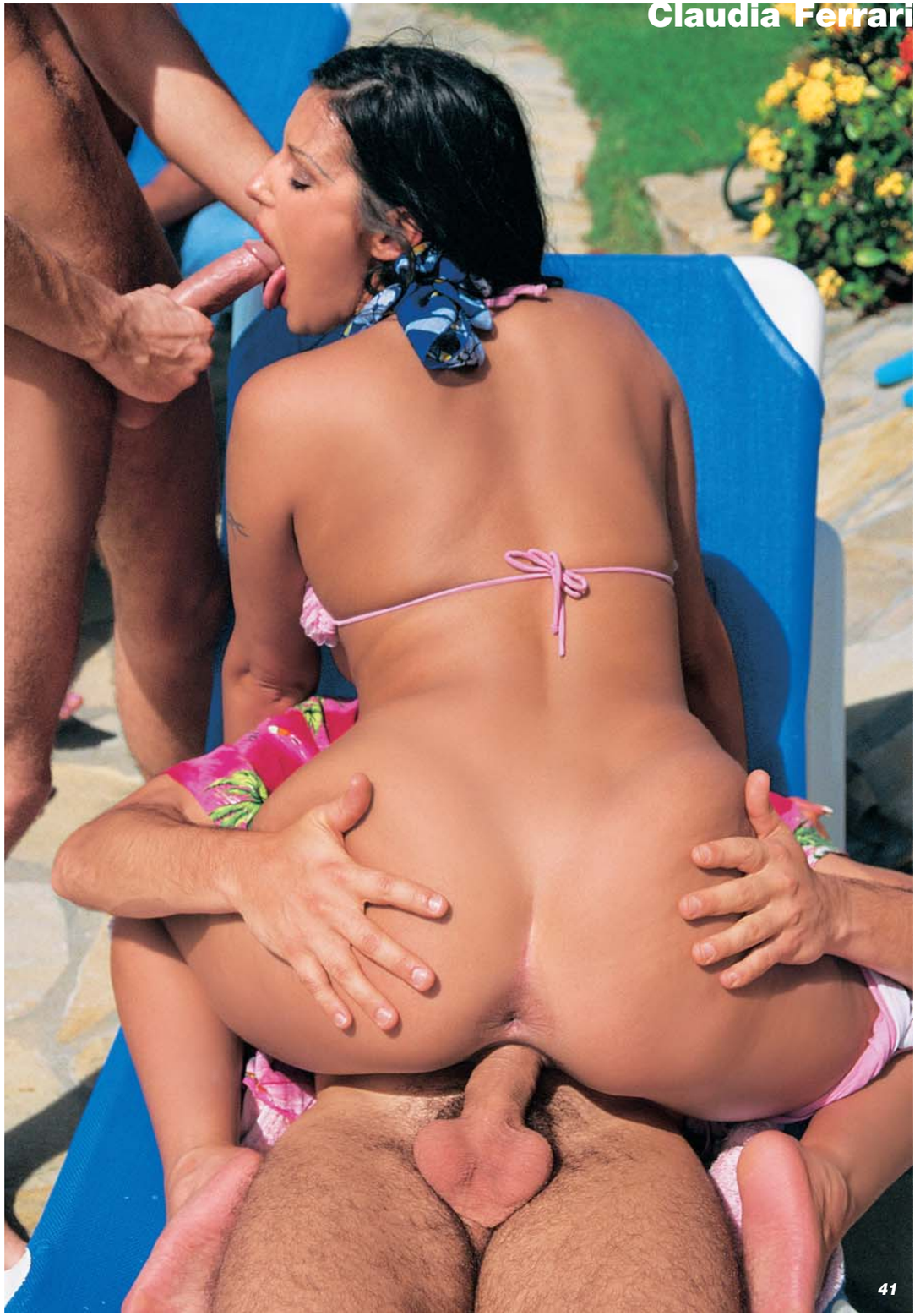

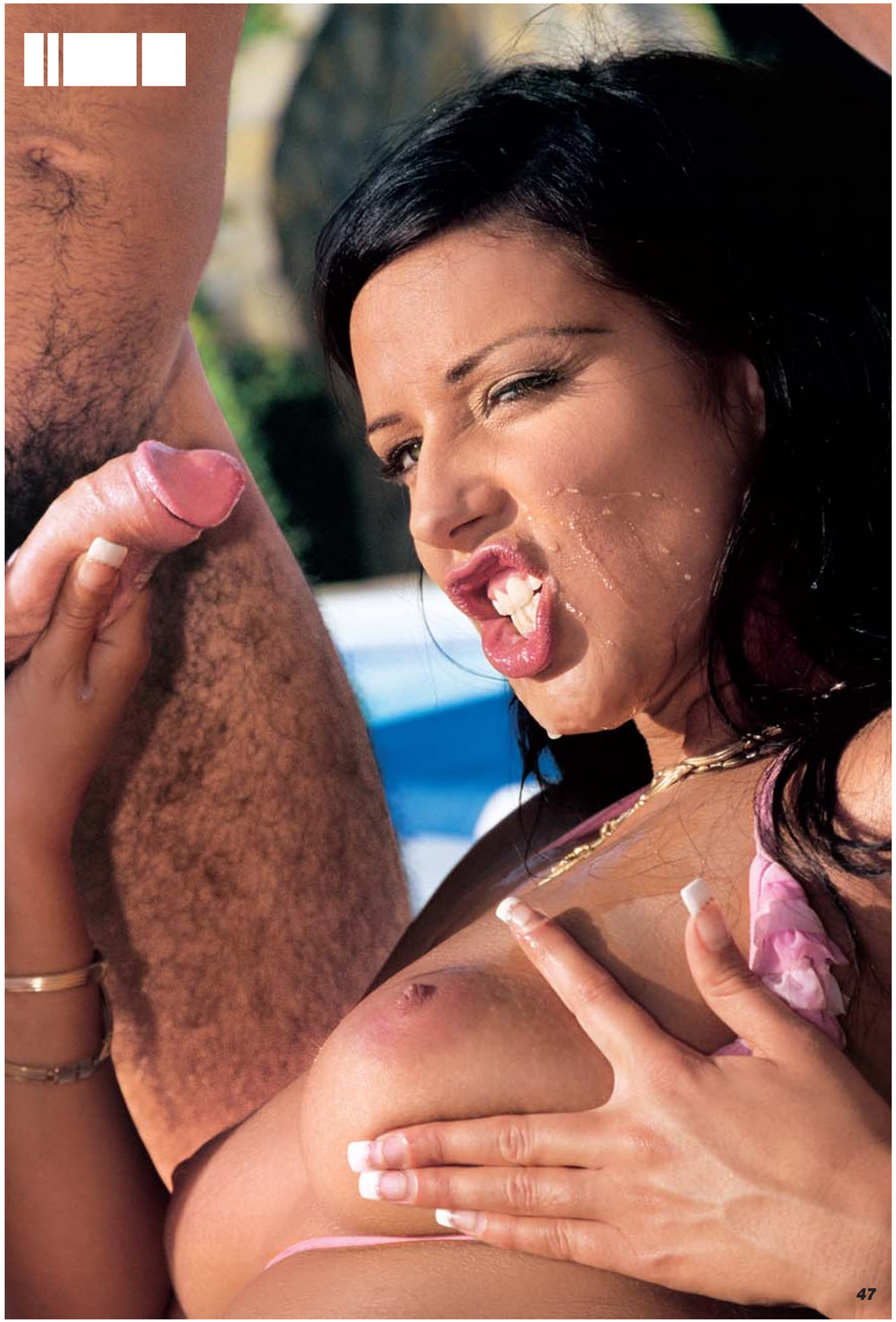

Copyright © 2005. Produced by Fraserside Holdings Ltd.

PRIVATE

new releases / available now

LIMITED EDITION DVD PACK

PRIVATE TROPICAL DELUXE

more than 10 hours

43 hot scenes

22 sexy girls

6 discs inside

TEQUILA BUM-BUM | PARADISE ISLAND | CARIBBEAN VACATION | TROPICAL HEAT | SUNRISE | SEX SURVIVORS

new releases / available now

TRIPLE X 16

PRIVATE STORIES 16

CASTINGS X 38

www.private.com

terri summers sexy style

ENGLISH

Since winning an erotic modelling competition 24-year old Terri Summers has received lots of attention – and she loves it! We have adored Ms Summers ever since she appeared in Pirate 79. She tells us, "Sex is very important to me because it lets me express my moods. If I'm feeling romantic I have sweet, soft sex. If I'm feeling like I need some stress relief I like a quick, hard fuck over the kitchen table. If I'm feeling powerful I slip on a PVC cat suit, high heels and hold a whip in my hand."

DEUTSCH

Seit sie mit ihren 24 Jahren zum erotischsten Model gewählt worden ist, wird Terri Summers sehr viel Aufmerksamkeit geschenkt – und natürlich liebt sie das sehr! Seit die Summers in Pirate 79 zu sehen war, sind wir grenzenlos begeistert von ihr. Bei einer Gelegenheit sagte sie zu uns: "Sex spielt für mich eine außerordentlich wichtige Rolle, weil ich dabei meine Gefühle ausleben kann. Wenn ich in romantischer Stimmung bin, möchte ich zärtlichen Sex, und wenn ich Stress los werden will, dann erreiche ich das nur mit einem wilden Fick auf dem Küchentisch. Wenn ich mich dagegen stark fühle, dann schlüpfe ich meinen Catsuit aus PVC, ziehe mir meine Highheels an und nehme eine Peitsche in die Hand."

FRANÇAIS

Du moment où elle a gagné le prix à la meilleure modèle érotique, Terri Summers, âgée de 24 ans, n'a pas arrêté de recevoir tout genre d'attentions et, évidemment, cela lui fait un grand plaisir!. Dès son apparition à Pirate 79 nous n'avons pas laissé de l'adorer. Elle nous dit un jour: "Le sexe est très important pour moi puisque c'est un excellent moyen pour exprimer mes sentiments. Lorsque je me sens romantique j'aime le sexe doux, et lorsque j'ai besoin de me libérer du stress une bonne baise sauvage sur la table de la cuisine est le meilleur des remèdes. Lorsque je me sens puissante je m'habille en PVC moulant, je mets mes talons aiguille et je fais claquer mon fouet"

ESPAÑOL

Desde que fue elegida la mejor modelo erótica, Terri Summers, a sus 24 años, no ha dejado de recibir todo tipo de atenciones, y por supuesto ¡le encanta!. Desde que la Srta. Summers apareció en Pirate 79 no hemos dejado de adorarla. En una ocasión nos dijo: "El sexo es importantísimo para mí porque me permite expresar mis sentimientos. Cuando me siento romántica me encanta el sexo tierno, y cuando necesito liberar tensiones sólo lo logro con un polvo salvaje sobre la mesa de la cocina. Cuando me siento poderosa me enfundo en un traje de gata de PVC, me subo a mis tacones de aguja y empuño el látigo"

ITALIANO

Da quando ha vinto un concorso per modelle erotiche, la ventiquattrenne Terri Summers ha ricevuto un sacco d'attenzioni, e ne è contentissima! Noi invece siamo contentissimi con la Summers dal momento in cui apparve nel Pirate 79. Ci racconta: "Il sesso è importantissimo per me perché mi fa esprimere il mio stato d'animo. Se mi sento romantica, faccio l'amore tranquillo, dolce. Se sento che ho bisogno di qualche valvola di scappamento per lo stress, allora mi piace una scopata in fretta sul tavolo della cucina. Se invece mi sento forte, indosso una tuta di PVC, i tacchi a spillo e prendo una frustra in mano".

photos by Metropol Studio

terri summers

terri summers

terri summers

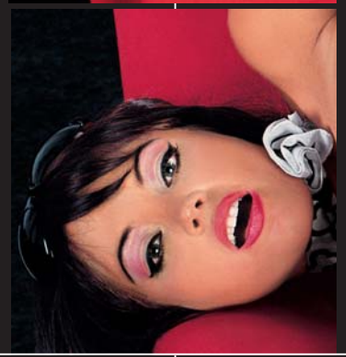

sexy style

terry summers

terri summers
TRIPLE X
<<2005>>

January								February								March								April								May								June							
Su	Mo	Tu	We	Th	Fr	Sa		Su	Mo	Tu	We	Th	Fr	Sa		Su	Mo	Tu	We	Th	Fr	Sa		Su	Mo	Tu	We	Th	Fr	Sa		Su	Mo	Tu	We	Th	Fr	Sa		Su	Mo	Tu	We	Th	Fr	Sa	
						1								1					1	2	3	4	5							1	2							1	2							1	2	3	4
2	3	4	5	6	7	8		6	7	8	9	10	11	12		6	7	8	9	10	11	12		3	4	5	6	7	8	9		1	2	3	4	5	6	7		5	6	7	8	9	10	11	
9	10	11	12	13	14	15		13	14	15	16	17	18	19		13	14	15	16	17	18	19		10	11	12	13	14	15	16		8	9	10	11	12	13	14		12	13	14	15	16	17	18	
16	17	18	19	20	21	22		20	21	22	23	24	25	26		20	21	22	23	24	25	26		17	18	19	20	21	22	23		15	16	17	18	19	20	21		19	20	21	22	23	24	25	
23	24	25	26	27	28	29		27	28							27	28	29	30	31				24	25	26	27	28	29	30		22	23	24	25	26	27	28		26	27	28	29	30			
30	31																															29	30	31													

July								August								September								October								November								December							
Su	Mo	Tu	We	Th	Fr	Sa		Su	Mo	Tu	We	Th	Fr	Sa		Su	Mo	Tu	We	Th	Fr	Sa		Su	Mo	Tu	We	Th	Fr	Sa		Su	Mo	Tu	We	Th	Fr	Sa		Su	Mo	Tu	We	Th	Fr	Sa	
					1	2								1						1	2	3								1								1								1	2	3
3	4	5	6	7	8	9		7	8	9	10	11	12	13		4	5	6	7	8	9	10		2	3	4	5	6	7	8		1	2	3	4	5	6	7		4	5	6	7	8	9	10	
10	11	12	13	14	15	16		14	15	16	17	18	19	20		11	12	13	14	15	16	17		9	10	11	12	13	14	15		8	9	10	11	12	13	14		11	12	13	14	15	16	17	
17	18	19	20	21	22	23		21	22	23	24	25	26	27		18	19	20	21	22	23	24		16	17	18	19	20	21	22		15	16	17	18	19	20	21		18	19	20	21	22	23	24	
24	25	26	27	28	29	30		28	29	30	31					25	26	27	28	29	30			23	24	25	26	27	28	29		22	23	24	25	26	27	28		25	26	27	28	29	30	31	
31																								30	31							29	30	31													

ORDER FORM

DVD

2 DISCS INSIDE

£29.95

34,95€ | $34,95

THE PRIVATE LIFE OF 21
T.P.L. OF STACY SILVER
1050653

THE BEST OF PRIVATE PENTHOUSE 2
THE BEST BY PRIVATE 64
1050719

SEX KITTENS
PRIVATE XXX 17
1050774

PRIVATE DIAMONDS
PRIVATE BEST OF 2004
1050412

MELODY CORD
PRIVATE CASTING X BY PIERRE WOODMAN 38
1050837

SEX & REVENGE
PRIVATE MOVIES 13
1051870

TRIPLE X 16
PRIVATE CLASSICS
1050892

PRIVATE STORIES 16
PRIVATE CLASSICS
1050956

6-DVD PACK PRIVATE TROPICAL DELUXE BOXET 1
PRIVATE PACK 030
1051014

ALL STANDARD DVDs
£24.95

29,95€ | $29,95

£59.95

59,95€ | $59,95

MAGAZINES

PRIVATE Magazine
1032004

SEX Magazine
1032206

GIRLS ONLY
1046456

£6.95

7,95€ | $9,95

Magazine subscription 1 year **£34.95**

39,95€ | $49,95

Post this order form to the following address:
MILCAP MEDIA GROUP S.L.
Att. Customer Service. Apdo.319 - 08173 Sant Cugat del Vallès, Barcelona (Spain)

You can also place your order by:
Internet: **www.private.com/shop**
Tel: **+34 93 590 7309 / 0 845 8505700**(UK Tollshare) **/ Mon-Fri 9 a.m.-6 p.m. CET +1**
Fax: **+34 93 675 5839**
e-mail: **mailorder@privatecs.com**

PAYMENT TERMS
Cash payments are not accepted

☐ **POSTAL MONEY ORDER:** Send us the total sum of your order by Postal Money Order from your local Post Office.
☐ **BANK CHEQUE:** Payable to MILCAP MEDIA GROUP
☐ **CREDIT CARD** (Only VISA & MC)
☐ VISA
☐ MASTERCARD

I authorize MILCAP to charge the below indicated credit card for the above ordered products.
Signature:

Card No.

Expiry date

The name MILCAP MEDIA GROUP will appear on your bank/credit card statement and all charges will be shown in Euros. Your order is subject to the general terms specified in the information pages of the current Private catalogue.

☐ Yes, my order is for 3 or more titles and I wish to claim my FREE movie. (please tick format) ☐ VHS ☐ DVD

FREE ONE GIFT FOR YOU GUARANTEED!

☐ Please do not inform me of Private's latest products.

Surname.....
First Name.....
Address.....
City.....Postal Code.....
County.....
Country.....
Phone.....
E-mail.....

Yes, I certify that I am over 18 years of age.
Signature:
Birth date __ __ __ __

We cannot send you your order without your signature and birth date

Code	Product Title	Qty.	Price U.	Total

Magazine subscription 1 year ☐ Private ☐ Pirate ☐ Sex ☐ Triple X

The total sum of my order is:

Shipping ☐ Express courier **£6.95** (8,95€ / $8,95)
☐ My order is over **£65** (100€) so my shipping is FREE.
☐ Mgz. Subscription Shipping **£14.95** (19,95€ / $24,95)

MTXM 63

WRITE IN CAPITALS

All our deliveries will be sent in discreet packaging to the address stated. . PRIVATE guarantees the total confidentiality of all personal details that you may provide us with.

RATE THE CONTENTS OF THE MAGAZINE

(with marks out of 10)

Tx 62 winner : S.G. from Prato (ITA)

TripleX 63

JENNIFER & JULIA SILVER

CLAUDIA FERRARI & CINDY LORDS

TERRI SUMMERS

VICTORIA SWINGER

Do you remember any specific girls photosets in any of the most recent issues of Triple X?

ID#.....girl .....

ID#.....girl .....

ID#.....girl .....

ID#.....girl .....

IF YOU HAVE ANY SUGGESTIONS OF WAYS TO IMPROVE THE MAGAZINE, PLEASE WRITE TO US AND FILL OUT THE FORM BELOW!

write to us & win a DVD

IN CAPITAL LETTERS

Name.....Surname.....

Date of Birth...../...../.....Address.....

Num.....Apt.....City.....

Postal Code.....Province/State.....Country.....

Telephone ( ).....E-Mail.....

I WANT TO RECEIVE THE FOLLOWING TITLE ON DVD:.....

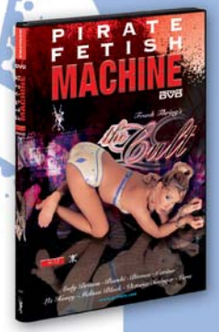

Send this coupon and you will entered into a competition to win a free DVD !

Milcap Tx Survey / Apdo.319 - 08190 St.Cugat del Vallès- SPAIN

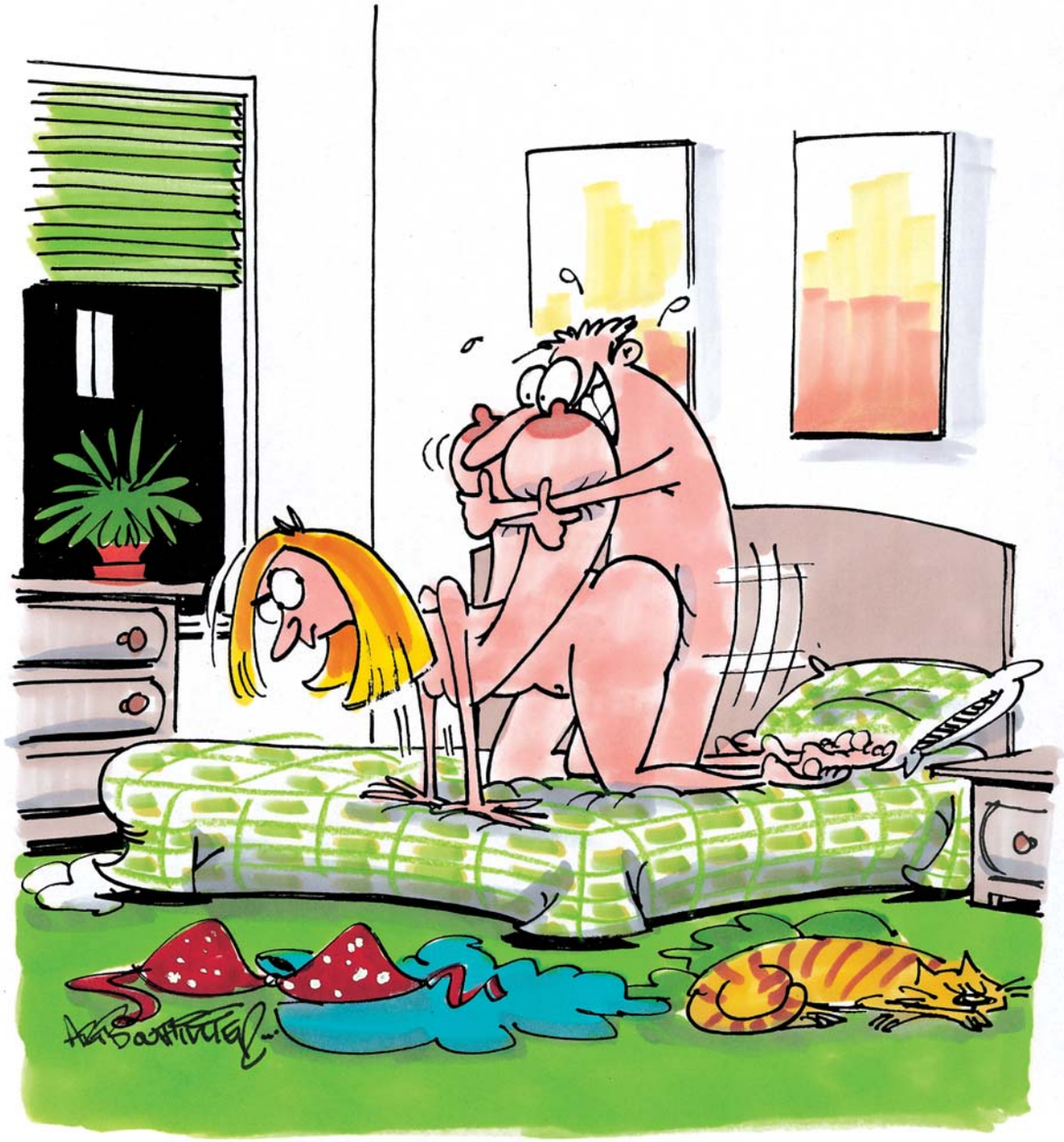

"The deserter "

by Marcus Fermat

The forest seemed to be alive; tripping me up and clawing me back with every step I took, as though it had taken sides. I must have looked like a castaway from a popular novel, yet marooned in the midst of an immense forest, my clothing ripped to shreds. With every step I had to battle against the branches, roots, thorns that blocked my way, tripping me up and scratching my face and body, stopping me from making much headway in my journey. I was a deserter from the German army and it seemed that the ancient forest knew this and was trying to hold me back in my attempt to reach the Austrian border, an army of plants at Bismarck's command. There wasn't a minute to lose; a patrol was hot on my heels. I was carrying secret information on my regiment's mobilisation plans, which I was hoping to use as a passport to freedom should I be captured by any of the other powers, participating or not, in this horrendous war. For this reason alone they would have a high price on my head.

I'd been thinking about deserting for weeks. If it hadn't been for my companion in arms, Robert Bonner, who turned out to be an informer working for the high command and warned them of my intentions, my plan would have gone smoothly. However, I had my own informers and, when I found out that my plan had been exposed, I managed to run away just in the nick of time. As night began to fall, the vegetation started to thin out and I managed to lose my pursuers, crossing the Austrian border, supposedly into neutral territory. When I arrived, exhausted, at the farm, I dragged myself beneath a pile of straw and fell asleep in a matter of seconds.

* * *

The inhabitants of the farm discovered my presence and woke me in the middle of the night, "On your feet! Nice and slow now, come on!" A firm and decisive female voice ordered, slamming the butt of a rifle into my chest. The barn was illuminated by two oil lamps and I awoke to find a rifle pointing directly at me from a distance of two feet. Before waking me they had removed all my belongings, including my gun. Before me stood three sensational looking women, "Please," I begged, "Forgive my intrusion... I just need to rest... I'll go tomorrow, I promise." I was desperately hoping for their compassion, trying to look as if butter wouldn't melt in my mouth. One of them gathered up my clothing, "He's a fucking German soldier! What the hell are you doing here? We are not at war... Get the hell out of here or we'll call the guards," she threatened, before bursting into tears and rushing away.

After I'd explained my situation they seemed to calm down a little, let's face it I can't have looked too dangerous. Luckily they didn't seem bothered that I was a deserter from the German army, after all nobody was really in favour of that war. The war had broken out in the summer of 1870, due to offence caused to the self esteem of the French from a note sent by that swine Bismarck, concerning the possible union of the Spanish and German thrones, which would represent a lethal blow for French hegemony. An alliance that would have placed the French as the filling in a sandwich of German and Spanish bread, a position that they very much wanted to avoid. Austria had decided to stay on the sidelines and I, taking advantage of my regiment's proximity near to the Austrian border, had made my escape. The women were fully aware of the danger that they would be in if I was caught on their property, either by the Germans for me deserting, or by the Austrian border guard, given that my papers were not in order. "Why did your friend run off in tears?" I asked, innocently, and they told me that Lucinda's boyfriend was a German soldier, called Robert Bonner, who had abandoned her to enlist in the army. "Well," I thought, "I bet I'll be able to get some mileage out of that coincidence." Bonner, the very bastard who'd snitched on me, was the lover of the little abandoned crybaby Lucinda. Just then, it came to me in a flash, as I was probably going to end up dead anyway I might as well try and fuck one or more of the women, if possible the abandoned girlfriend, it would be a small revenge for her boyfriend's treachery. We chatted for a while and, in the end, they decided to take me to the house, where they gave me a room, as a precaution, locking me inside it. Luckily they had provided me with everything I would need.

* * *

The cawing of a magpie outside my window woke me again. The door to the room was open; I took a piss in the pot and washed my face in the bowl of ice-cold water they'd left for me. Hearing muffled sounds coming from somewhere at the end of the corridor I left the room to track them down. The door to one of the bedrooms was slightly ajar and, as you know, curiosity killed the cat or, perhaps in this case, the nosy deserter. My face lit up when I saw first Lucinda, and then Griselda, kneeling on the double bed naked and going at it hammer and tongs. Lucinda spotted me and, pushing Griselda aside for a moment, beckoned me to come closer. Well, here goes! I said to myself, closing the door behind me, taking off my nightshirt and joining the party. "Come here my pretty one," I said, "I haven't had a fuck in weeks… I knew your boyfriend, that Bonner, he loved fucking whores… He'd fuck anything in sight. Boy's, horses… But never you mind, here I am to console you... By the way he was also an imbecile..." I whispered to Lucinda, who licked her lips as she gazed longingly at my impressive erection. "Just look at it throbbing away there… Yours is much bigger than his... Griselda, he can stay, can't he?' she pleaded, grabbing hold of my cock and squeezing it longingly. I could see the girl was truly obsessed. She bent down and started to suck on it as I lay back on the bed, 'Oh... just look at that, when he lies back it pokes up past his belly button... What an enormous cock!' Griselda exclaimed, leaning over and kissing me full on the mouth. Her tits were

"Their faces were bathed by endless jets of hot sticky cum, it ran down their chins and dribbled onto their tits as they set about licking each other clean, like wild animals driven by some unspeakable,

bouncing around splendidly. I reached out to calm them down; they were soft, warm and enormous... "If you put your cunt in my mouth I'll show you a good time baby..." I suggested, winking. No sooner had I said it when the little slut was sat astride my face, I used my nose to plough through her cunt lips, allowing me a taste of full flavoured country cunt, soft and hairy, the dream of any soldier in full campaign.

The bed looked like a real battlefield, a jumble of intertwined bodies slithering about. By then my cock was about ready to fire off the first salvo, and what I really wanted was to shoot my load all over their faces, "Now I'll show you I wasn't kidding... Ohh, oohh, ooohhh… Here it comes girls... Eat this load you fucking whores!" I yelled in a strangled scream as I let it fly! Their faces were bathed by endless jets of hot sticky cum, it ran down their chins and dribbled onto their tits as they set about licking each other clean, like wild animals driven by some unspeakable, instinctive urge. The sight of their feeding frenzy immediately caused my cock to bob back to full erection. Within seconds I was on top of Lucinda with my cock probing her marvellous cunt, "So, bitch, tell me about your boyfriend... You slut, take that... Yeah, that bastard, your boyfriend... I bet he'd love to see me fucking you... Take that you whore!" I grunted, letting out all my aggression. As I slammed my cock brutally into her, exorcising all the bad feelings and driving her wild with passion, she started to squeal and quiver in an incremental frenzy. When she finally came her cunt gushed love juices like a volcano in eruption, contracting spasmodically and milking my cock like it had never been milked before, "Oh Robert... Ohh yeah… I love you!" She yelped. The stupid bitch didn't even know whose cock was reaming her. I was still up for more, so I flung myself on Griselda who had been watching, while I shagged her love sick companion, and pulling frantically on her clit, "Your turn sugar..." I said flipping her over onto all fours and reaming her ass with all the gusto I could manage. She arched her back, her belly almost touching the bed, "Oh yeah... That way it goes deeper... Bend more!" I begged. She was bent so low I almost had to get on my feet to avoid doing her serious damage. Despite the difficulties of the posture I slammed it home with all the force I could manage. The exquisite tightness of her asshole finally brought me to a second earth shattering climax, I pulled my cock out and pumped hot cum all over her quivering asshole, and using my knob end, I smeared it all over her reddened cheeks. She laid there with her asshole shuddering and contracting, sweat pouring off her and barely able to say a word, "Oh rub it in… Oh pleassssse… Like that, yessss…" she sighed dreamily.

* * *

After sharing lunch with my three lovely hostesses, I withdrew to my room to get some well earned rest. I dozed until Elsa woke me, "Come with me," she said, taking me by the hand, playfully wiggling my cock with the other. She led me out of the house and into an outhouse which apparently served as a makeshift and primitive bathroom. Elsa had prepared an enormous old-fashioned tub with hot water and it sat steaming in the centre of the room. "It's all yours..." she said, as I got in and started to prepare myself for this new and promising carnal assault, which I could tell was about to take place. The tub was fitted with a kind of interior shelf that allowed you to sit in the middle and lay back against the raised end. From this position I watched Elsa as she stripped off and then slipped in to join me. Oh what a divine vision. An almost mystical sense of well-being invaded me. By this time my dick was standing up so hard that my knob end protruded above the surface, like a rocky promontory. She opened her mouth, took me in and pushed gently down, her head disappearing under the water; she had the breath control of a pearl diver. After two minutes of intense pleasure I took hold of my little cocksucker's ears and pulled her up out of the water. She spat a jet of water over me and then we met in a passionate kiss, while with her right hand she began to slide my cock slowly and gently into her hot and expectant cunt. If I was going to satisfy all of the hens in that particular corral this cock was going to need some kind of a vitamin supplement, "You really are something... And I thought baths were just for bathing!" I whispered suddenly slamming it in with all my force. Now that took the smile off her face.

I may have been a deserter, a pariah, a traitor in the eyes of the state, but on that farm I was cock of the walk, citizen numero uno, or so I thought, "Come on now baby. Move your ass... Uhuh, oh that's the way..." I murmured. I let her take control and with every pelvic thrust she sent waves of water crashing over the sides. I pulled my cock out and stood up. She understood I wanted to take her from behind, and turned around presenting her ass, gripping the sides of the tub and spreading her legs, "Come on you bastard… Ream my ass! Oh yeah you fucker... First one hole then the other, that's my baby!" She babbled as I slammed it first into her cunt, pulled it out and ramming it up her ass… I grabbed her hips and kept up the alternating thrusts, each time faster and harder, her body frantically answering each movement with a counter thrust and when we came in unison I thought we were going to turn the tub over and flood the room out.

* * *

Just then the back door to the outhouse was flung open and in came the other two; throwing off their clothes they jumped into the water to join us. Now I was surrounded. Elsa got on top of me once more and began to ride me with a steadily mounting rhythm, while the other two started splashing about and playing with each other, kissing and mutually exploring their bodies, "Oh what a lovely scene!" I gasped applauding eagerly. If desertion is a need for a soul tormented by submission, I thought, then I would put myself down for a few like this. I pulled out of Elsa and sidled over to Lucinda and Griselda, who welcomed me into their embrace. "This is heaven," I sighed "Sometimes I just can't believe it's real." I sat back on the shelf again while they took it in turns diving below the water to deepthroat me, while the other kissed me. I no longer knew whose tits were whose or which ass I was fondling. "That's enough... Come here!" I ordered Lucinda. We got out of the tub and I dragged her down onto the ground and started to screw her rolling about in the mud and straw that covered the outhouse floor. I plunged my cock, covered in mud, deep in to her cunt, a very strange and exciting sensation, at least for me, "Oh that scratches... It hurts but I love it... Fuck me, fuck me over again... Ooh yesssss!" She squealed as I thrust my mud covered cock deep into her, she climbed on top of me and my brutal thrusting bounced her ever higher, but best of all was when I had her below, I pulled her legs up and spread them wide allowing my cock to drive deeper every time and thrust it home without mercy. I came inside her and then pulled out so that she could suck off the last few drops that bubbled out of my red and palpitating knob end.

* * *

As I was drying myself off, through the windows of the barn I spotted a couple of German trackers. Oh shit, I thought, the bastards must have followed me to Austria to fry my ass. They were climbing over the fence that marked the boundary of the farm, "Hey girls, you'll have to hide me," I said, "Those crazy bastards have crossed the border to dig me out! This is an invasion!" In a trice they hid me away and Griselda went out to greet the soldiers, just as they reached the yard. Griselda sure knew how to take control of the situation; she went out wrapped loosely in a bath towel and drying her hair. In no time at all they were all hers, or she was all theirs. Disarmed and with their trousers down Griselda was giving one of them the most savage blowjob I've ever seen. Oh what bliss to see her down on her knees giving it her all while the other soldier spread her cheeks and reamed her ass.

While Griselda was distracting the soldiers, Elsa and Lucinda managed to sneak me out the back door and took me to a secret hideaway that they had, "This place has served us well on many an occasion… Come on, get in!" said Lucinda, locking the door behind us. What can I say, despite the fear of capture this was an irresistible situation, we couldn't help ourselves and nature had to run its course. The hideaway was a small chapel, with an altar and a crucifix, and lots of other religious stuff. The stone slab of the altar was wide enough to climb up on and use as a bed. I didn't even have to undress her, she did it all herself, staring at me fixedly, her eyes avid for sex, exuding lust from every pore. She licked her fingers and used them to lubricate her cunt, gesticulating as if she was masturbating herself, "Do you like it like this? Open, like this? It's all for you big boy... Tell me all about that bastard Robert..." When you've got a girl in front of you, stark naked, prepared to satisfy your every whim, and she asks you about the son of a bitch of her boyfriend who abandoned her… Well it just filled me with tenderness, so much so that I was prepared to fuck her until she was begging for mercy, and then some!

Without taking my eyes off her I stripped once more, then picked her up in my arms and, as she wrapped her legs around my waste, my cock found its own way into that well lubricated cunt. I walked a few paces holding her up as she chewed and sucked on my neck, until we reached the confessional, "You're going to do penance for your sins... Oh man you're going to know my fury... Mmmphh..." I grunted, grabbing hold of her neck and shafting her rapidly, driving her crazy with pleasure. My stomach was rumbling, my energies were fading fast, but I just couldn't stop fucking. The basic rules of survival had been turned on their head, first you eat then you fuck. I was ignoring the rules, but then, with the female material I had to hand, there was nothing else I could do. Not even a table stacked with the most exquisite food could have stopped me. The woman I had in my hands was the very food of the gods, she sure was, and fuck the altar, I thought...

* * *

When the soldiers had revealed their true intentions to Elsa, it turned out they were also deserters, like myself, although from a different garrison, naked and with their cocks primed for action they were definitely no threat to me, although they were to the girls… We all met up at the party that Elsa and Griselda had prepared while I was 'religiously' showing Lucinda the path of righteousness. "So," I asked, "What made you abandon the army?" Apparently they were sick and tired of being confined to barracks and, taking advantage of manoeuvres, they had run off. The main room in the farmhouse was a hive of frenetic activity when Lucinda and I arrived, with Elsa and Griselda directing the new guests. "Have a drop of this rum," one of them offered, "It's as sweet as honey." He handed me a china bottle and then sank his cock deeply into Elsa's cunt, while the other fucked her up the ass. Her eyes had gone blank with the ecstasy of having two cocks alternately thrusting into her cunt and her ass. Those two bastards had her deliciously sandwiched; you could tell the boys knew how to keep a woman happy. I knocked back a hefty swig and checked out Griselda and Lucinda. Would you believe it? Those little sluts were at it again, "You two never miss an opportunity, do you?" I said, wandering over as I wanked myself in preparation, wondering whether I'd be able to get it up yet again. I needn't have worried though; as soon as they saw me coming they got down and fought with each other to suck me back to life. In no time at all I was as hard as ever. I let them play with me for a while, a puppet in their hands. I just lay back and enjoyed every minute. They were in control and I obeyed. In the end I came all over Elsa's belly, while Griselda licked it up as it slid down towards her cunt, willing as ever.

* * *

The sound of the canons was getting closer. The glow of the artillery fire lit up the horizon as the light began to fail. No doubt about it the German army was advancing inexorably. Thanks to my work as a clerk at battalion headquarters I knew more or less what their plans were, as I mentioned, so I advised our hostesses to evacuate the farm, rumour had it that Bismarck was also set on annexing Austria. We promised to accompany the girls, who in their right mind wouldn't have done the same? At least until they could return to their land. For the time being all we could do was load up the wagon with whatever we might need and get the hell out of there.

When we were finally safe, up in the high mountain, we abandoned the wagon at the foot of a ravine. A little higher up, when we reached a precipitous slope we had to let the horses go and continue on foot. Luckily for us it wasn't winter, as we would have frozen to death in no time at that altitude. We set off for a mountain refuge that the girls knew well. It was an idyllic spot, a natural hideaway of indescribable beauty. We stopped to take a rest by the side of a tarn. Of course the girls just had to take a bath. Like three mermaids sent out to lure sailors to their destruction they stripped off and dived into the waters. As they hit the freezing cold water they shrieked in delight, and once more water was witness to our passion. My flight had brought me a long way, to the mountain tops, far from civilisation. With luck before the winter set in we would be able to return to the farm. In the end the Germans won that short summer war, without having to cross the border into Austria, which meant that we could enjoy a splendid season with our favourite farm girls.`

"I pulled my cock out and pumped hot cum all over her quivering asshole, and using my knob end, I smeared it all over her reddened cheeks"

"She licked her fingers and used them to lubricate her cunt, gesticulating as if she was masturbating herself"

OUT NOW!

THE BEST KINKY HARDCORE MONEY CAN BUY

Wanna take me home?

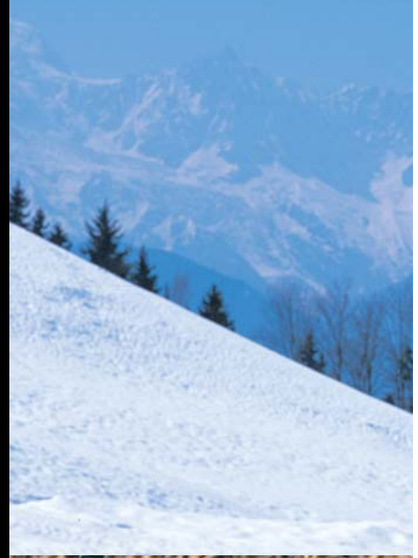

XXX FOUR SEASONS

by Will Beurr

There are few musical compositions that are capable of evoking the four seasons in quite the same way as the legendary classical work from Vivaldi. Can we suggest that you keep Vivaldi in mind as you peruse these lines, because no other instrumental piece has such a close relation to the theme that I am about to discuss. I let my mind wander amidst the voluptuous landscapes of our Lucy Love's sensational body, my breath like autumnal gusts, parting her pubic hair, blowing around her sex and moistening it, like a rain-laden tropical breeze. My saliva anointing the twin peaks of her breasts, bringing her nipples to their full glory, just like snow accentuating the highest peaks of the Alps. But, before I get carried away, lets start at the beginning.

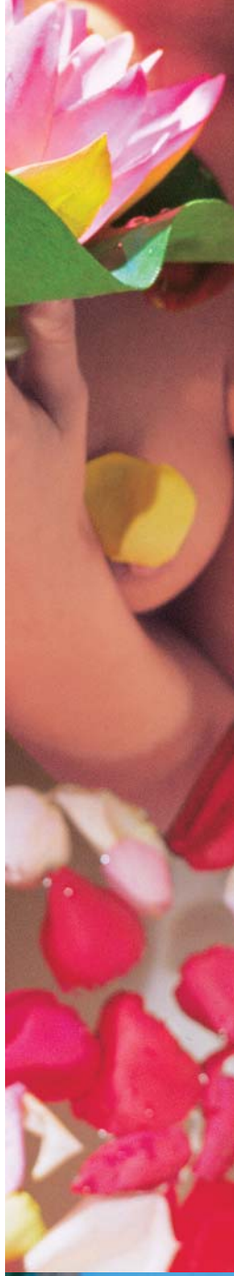

WINTER

In winter, hibernation: the perfect setting would be a log cabin, buried beneath the snow. Men and women, luxuriating in the heat of a crackling wood-fire, fucking alongside the hearth, the heat of the fire caressing their skin, reddening, sweating... And outside, it's cold, the wind howls. Funnily enough it was with the aforementioned Dora Venter that I spent an unforgettable winter, it's indelibly engraved in my mind, a winter that was much hotter than it was icy. You see, Rita has these legs, this wondrously firm ass, and breasts which may lack size, but more than make up for this with their delicate beauty. Dora is pure fire. During one of our ferocious copulations her friend Lea de Mae arrived. The blast of cold air when she opened the door shook us out of our frenetic trance, it felt so cold it could have given us pneumonia. Then I realised immediately that I was about to be snowed in with two sluts on heat, what more could a man possibly need. That snowbound weekend went on for ten unrepeatable days, and I prayed every day that the weather was going to hold.

When you're really fucking hot for it during the day, in full daylight, there's nothing quite like savouring a couple of succulent cunts in the snow (although it's best avoided while it's actually snowing) especially when we are overcome by a deep need to fuck up in the mountains, out in the cool fresh air. The snow melting around us as we pound away, their cunts providing

warm hidey-holes in which we can shoot our loads in these glacial surroundings. Far from dampening down our libido the concentration of the blood flow to our cocks will convert them in virile battering rams, prepared to lay to waste any snatch, no matter how tight and frigid it might appear to be.

They say that during spring the sap rises, and that's a fine cliché if ever there was one, given that your sap is definitely gonna rise whenever you stumble across any of our babes. The flowering season, nevertheless, is the prelude to sultry summer, when the height of our sensations goes right through the ceiling. Springtime creates a sexual tension and who can deny that shagging in the season of flowers (he image itself is enough to get you turned on) appeals to everyone. It was during the spring of…(I don't remember the year) although it must have been a few years ago now, I was with Alissa. It was lunchtime and we'd just stuffed ourselves in a restaurant, somewhere up in the mountains, and we'd washed the food down with more than one bottle of some delicious local wine, which had left us a little tipsy. The stroll we took after lunch soon degenerated into a chase, which ended up with me capturing my pray, under the shade of a hundred year old oak tree. The scent of both the new grass and Alissa's hair, that splendid contrast of colours… My cock thrusting deeply into her, her cries of pleasure mingling with the mating calls of the birds… Her clothing scattered across the ground… The ants swarming all over us, no doubt attracted by the invasion of human pheromones...

SPRING

SUMMER

And, of course, summer, which is an open season for sex par excellence… This is what the girls most passionately look forward to, being able to strip down to the absolute minimum, impressing us with their awesome curves, bronzed skins, those tantalising tattoos. They exude sex, whatever they do, taking a siesta (my own personal favourite), sunbathing, simply walking about, dancing, chilling out... These days, taking their clothes off in summer is, more than just a response to the heat, it has become a cultural norm, the best possible way to attract men, showing off their attributes, revealing those curves that are hidden away all winter long and inviting us to try our chances at seducing them. More than one slut has trapped me in her web that way. Talking of which, the last one that I shagged beneath the summer sun was on the deck of a rented yacht; her skin was bronzed by the sun and she was naked except for some jewellery… She was called Alena and she drove me crazy with pleasure...

When summer's over the shortening of the days brings us back, once more, to autumn. For me this has an undeniably soothing effect, following the exposure to so much naked flesh all summer long. There is something unbelievably tantalising about the intimation of well formed tits, a pert little ass, that exercises a much greater attraction than having it all forced down your throat,

whether you're in the mood or not. The joys of stripping her off, when you get home after having been caught in an autumnal shower, warming her up. Putting a match to her fuse, rekindling the heat of summer through licks and kisses, eating out her pussy until she begs you to fill it. There are certain classical situations that do the trick far more effectively than the over-the-top excesses of a glorious summer.

FALL

"XXXtra gen" / "Gesse a Tiberius" / "Gesse a Tiberius"

WINTER

Lara de Maar / "Sunwashers"

Lucy Love / Sex Pistons Magazine

SPRING

Julia Silver / "Anal Agency"

SUMMER

Sandra Rousso / "Pleasure Island"

FALL

PRIVATE® LIFESTYLE

LEADERS IN ADULT ENTERTAINMENT

FOUNDED IN SWEDEN IN 1965

PRVT NASDAQ LISTED

www.prvt.com

Copyright © 2005. Produced by Fraserside Holdings Limited.

NOW AVAILABLE ON DVD

PRIVATE DVD

3 1/2 hours
13 SEX SCENES

2 discs 2 inside

Copyright©2005. Produced by Fraserside Holdings, Ltd.

THE PRIVATE® LIFE OF STACY SILVER

VICTORIA SWINGER

Photos by Jordan Hart

INGLISH

She's gorgeous, she's horny and she's very willing to please. Her name is Victoria Swinger and she's one of Private's rising stars. She lost her virginity at the tender age of 18, "The boy also fucked me in the ass. I loved it so much that he joked with me and said I should be a Private porn star because the girls love anal sex. So I thought, why not! So I sent my photos and a letter to Private and they called me back and within a week I was working on a movie doing my first DP."

The way to seduce Victoria is by kissing her all over her body, she likes lots of tender touching and oral pleasure, it sends her body tingling, then she'll invite you to flip her over and enter her tight ass.

Ms Swinger still has to live out her own personal sexual fantasy, "I love fucking in the open air, especially somewhere hot, so I really want to screw in the sand dunes of a beautiful beach with two guys."

DEUTSCH

Sie ist ein Bonbon, supergeil, und am liebsten verschafft sie anderen Lust. Ihr Name ist Victoria Swinger, und sie gehört zu den strahlendsten Stars von Private. Mit 18 Jahren verlor sie ihre Jungfräulichkeit: "Ich probierte auch Analsex aus und war davon dermaßen begeistert, dass mein Freund mir sagte, dass ich bei Private ein Pornostar werden könnte, weil deren Mädchen das auch so toll finden. Und ich fragte mich, warum eigentlich nicht?! So schickte ich also einen Brief mit meinen Fotos, und sie riefen mich an. Nach nur einer Woche arbeite ich schon für sie in einem Film, in dem ich zum ersten Mal eine DP erlebte."

Um Victoria zu verführen, musst du ihren Körper mit Küssen überdecken, sie liebt Zärtlichkeiten und oral hervorgerufene Lust. Wenn dann erst einmal ihr Körper von einem Schaudern erfasst wird, dann gibt es für sie kein Halten mehr und sie ruht nicht eher, bis ihr Verlangen nach Analsex gestillt wird.

Aber die Swinger hat auch eine Sexphantasie: "Ich ficke mit Begeisterung im Freien, insbesondere an Orten mit warmem Klima. Ich würde es gerne in den Dünen an einem herrlichen Strand und mit zwei richtig guten Typen treiben."

FRANÇAIS

Elle est belle, chaude et extrêmement séduisante. Elle s'appelle Victoria Swinger et elle est devenue l'une des plus remarquables stars de Private. A 18 ans elle perdit sa virginité: "J'ai aussi essayé le sexe anal, et j'ai tellement aimé que mon copain m'a proposé d'essayer de travailler avec Private, puisque ses filles adorent le sexe anal. Et je me suis dit 'et pourquoi pas?!'. Et donc, je leur ai envoyé des photos et une lettre, et ils m'ont appelé. Au bout d'une semaine je travaillais déjà avec eux, dans un film où j'ai eu ma première DP."

Pour séduire Victoria vous devez, d'abord, embrasser tout son corps ; elle aime la tendresse et le plaisir oral, et lorsque son corps commence à frémir de plaisir, personne ne peut l'arrêter, jusqu'à ce qu'elle réussit à combler ses désirs de plaisir anal.

Mais Mlle Swinger a une fantaisie sexuelle: "J'adore baiser en plein air, surtout dans un endroit chaud, et j'aimerais beaucoup le faire entre les dunes d'une belle plage, avec deux mâles costauds."

ESPAÑOL

Es un bombón, es súper caliente y lo que más le gusta es dar placer. Su nombre es Victoria Swinger y es una de las estrellas más relucientes de Private. Dejó de ser virgen a los 18 años: "Probé también el sexo anal, y me gustó tanto que mi novio me dijo que podría convertirme en una estrella del porno con Private, porque a sus chicas les encanta. Y me dije ¡¿y porqué no?!. Así que les envié mis fotos y una carta, y me llamaron. Al cabo de una semana ya estaba trabajando para ellos en una película donde probaba por primera vez una DP."

Para seducir a Victoria debes besarla por todo el cuerpo, le encanta la ternura y el placer oral, y cuando su cuerpo se empieza a estremecer ya no hay quien la pare, hasta que logra satisfacer su deseo de placer anal.

Pero la Srta. Swinger tiene una fantasía sexual: "Me encanta follar al aire libre, especialmente en lugares cálidos, y me encantaría hacerlo entre las dunas de una hermosa playa con dos tíos buenos."

ITALIANO

Lei è una divoratrice, è una libidinosa e vuole piacere agli altri. Il suo nome è Victoria Swinger ed è una delle stelle di Private in pieno lancio. Ha perduto la virginità alla tenera età di 18 anni: "Il ragazzo mi ha anche scopato da dietro. Mi è piaciuto così tanto che lui scherzava con me e mi disse che sarei diventata una star porno di Private perché alle ragazze piace il sesso anale. Perciò ho pensato: Ma perché no? Ho inviato quindi le mie foto e una lettera a Private, mi hanno risposto e una settimana dopo stavogià lavorando in un film con la mia prima doppia penetrazione".

Il modo per sedurre Victoria è baciarla su tutto il corpo: le piacciono tantissime carezze, soavi, e il piacere orale. Così andrà in visibilio e ti inviterà a cavalcarla e a sfondarle il culetto stretto.

La Swinger deve ancora vivere la sua fantasia sessuale personale: "Adoro scopare all'aperto, soprattutto in qualche luogo caldo, per cui vorrei farmelo sulle dune di sabbia di qualche meravigliosa spiaggia con due ragazzi".

VICTORIA
-SWINGER-

- Height: 162 cm.
- Weight: 47 Kg.
- Chest: 80 cm.
- Waist: 68 cm.
- Hips: 90 cm.
- Shoes size 38.

DIRTY CHARME

See more of Victoria Swinger in “Wet ‘n’ Horny Bitches”, “Soccer Girls”, “Anal Mermaids” and Private Magazines #180 & #184.

VICTORIA SWINGER

VICTORIA SWINGER

DIRTY CHARME

VICTORIA SWINGER

DIRTY CHARME

VICTORIA SWINGER

DIRTY CHARME

· Crystal ·

Tiffany Hopkins

·don't miss Triple X 64·

On sale next March'05

Nikki Montana

ABONNIERE·ABONEZ-VOUS·SUSCRIBETE·ABBONATI

SUBSCRIBE NOW!!!

MILCAP MEDIA GROUP S.L. Att. Customer Service. Apdo.319 - 08190 Sant Cugat del Vallès, Barcelona (Spain)

Place your order by Internet on: www.private.com

PRIVATE® PENTHOUSE

GREATEST MOMENTS 2

ITALIAN FLAIR • THE LAST MUSE • SEX OPERA • EVE INSANE OBSESSION

Best of Private Penthouse #2

More than 2 hours

14 GIRLS

CAST:

Nikky Andersson, Lynn Stone, Laura Angel, Veronica Devil, Michelle Wild, Laureen Kiss, Sandra, Eva Falk, Sandra Russo, Natali

...and

MANY MORE!

Directed by Award-winning ANTONIO ADAMO

BRUSSELS 2001

Special Award for the complete Private-Penthouse Movies Line-Up

OUT NOW

Copyright © 2005. Produced by Fraserside Holdings Ltd.

PRIVATE®
DIAMONDS
OUT NOW
Copyright © 2005. Produced by Fraserside Holdings Ltd.
10 SCENES SHOT ON LOCATION
HOT GIRLS GREEDY FOR SEX 16
THE SEXIEST BEAUTIES IN THE HOTTEST HARDCORE ACTION YOU HAVE EVER SEEN
THE BEST SCENES OF THE YEAR
2004